

20th Meeting of the
ASEAN Working Group on
Forest Product Development (AWG-FPD)

AGENDA ITEM 7.1:

**COUNTRY PROGRESS REPORT:
FOREST MANAGEMENT AND CHAIN OF CUSTODY CERTIFICATION
UNDER THE MTCS**



MALAYSIA

Putrajaya, Malaysia

24 – 25 July 2017

BACKGROUND

- Malaysian Timber Certification Council (MTCC) started operations in January 1999
- Responsible for standard setting, administration and operation of the Malaysian Timber Certification Scheme (MTCS)
- MTCS became operational in October 2001
- Two components under MTCS:
 - [Forest Management Certification \(FMC\)](#)
 - [Chain of Custody Certification \(CoC\)](#)



FMC audit



COC audit

STANDARDS FOR FOREST MANAGEMENT CERTIFICATION

Natural Forest

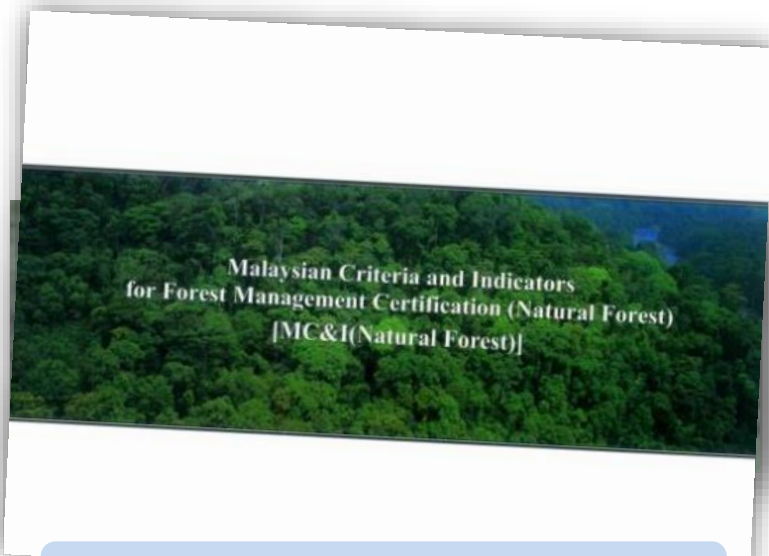

MC&I(Natural Forest)

2013 - Present

Forest Plantations



MC&I Forest Plantation.v2

2015 - Present

Both standards cover legal, environmental, social and economic aspects of forest management have encompassed and exceeded the requirements of the ASEAN C&I for legality of timber

CERTIFIED FMUs AND FPMUs UNDER MTCS (30 June 2017)

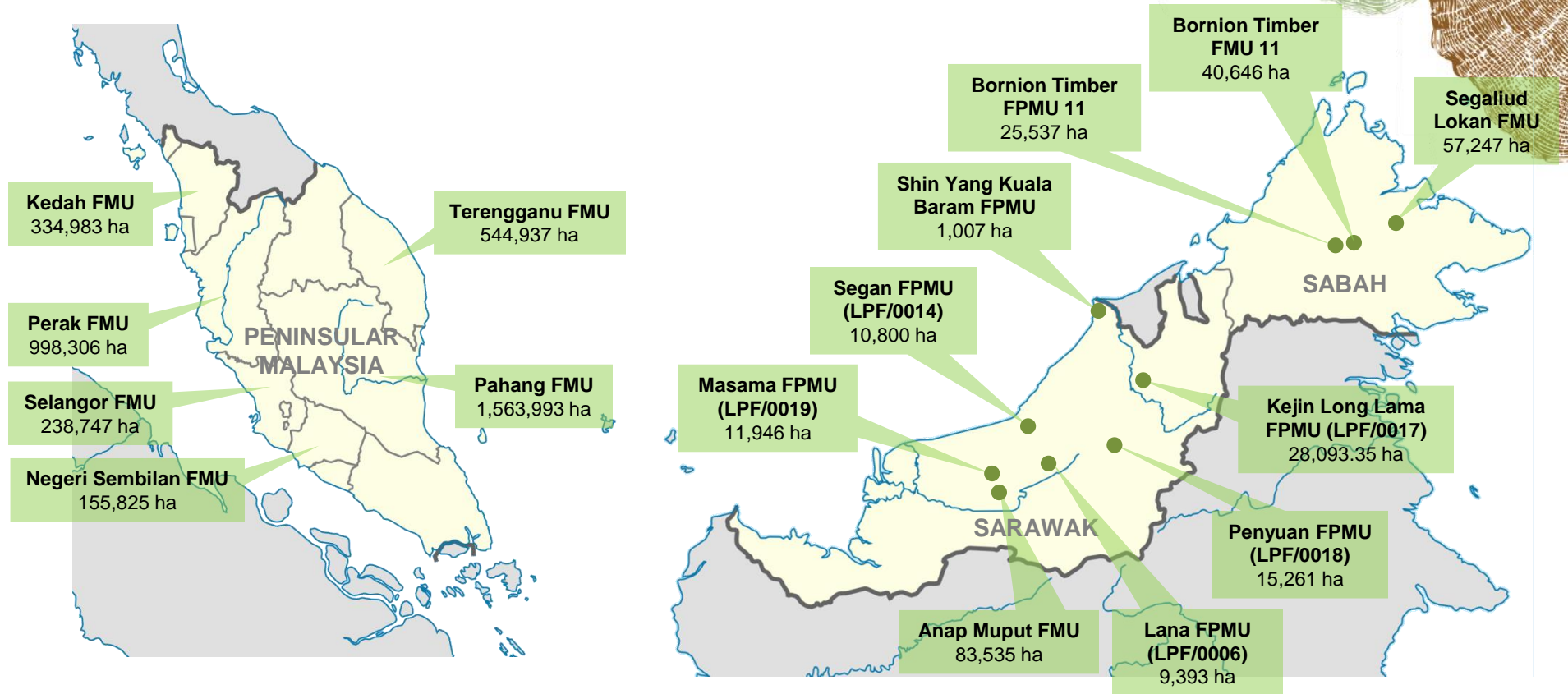

Total Certified Forests under MTCS: 4.12 mil. ha

- 9 FMUs cover 4.02 mil. ha of natural forest
- 7 FPMUs cover 102,037 ha of forest plantations
- ≈28% of total PRFs in Malaysia

747,757.26 ha* of FSC certified forest in Malaysia

*Overlap of 126,940 ha

STANDARD FOR CHAIN OF CUSTODY (COC) CERTIFICATION

Requirements and
Assessment Procedures
for Chain-of-Custody
Certification

Requirements for
Chain-of-Custody
Certification

PEFC INTERNATIONAL STANDARD PEFC ST 2002:2013
Requirements for PEFC® chain of custody

2014-01

Chain of Custody of Forest Based Products -
Requirements



PEFC 02-2013

PEFC International
10000, 10000, 10000
10000, 10000, 10000
10000, 10000, 10000

The PEFC COC Standard covers and exceeds the requirements of the ASEAN Guidelines for COC of Legal Timber and Sustainable Timber

Requirements and
Assessment Procedures
for Chain-of-Custody
Certification - RAP/COC
(2001)

Requirements for
Chain-of-Custody
Certification - RCOC
(2004)

**PEFC ST 2002:2013
Chain of Custody of
Forest Based Products
- Requirements**

2001 - 2004

2005 - 2008

2009 - Present

CERTIFIED COC COMPANIES & PRODUCTS EXPORTED

(30 June 2017)

- **357** companies issued with MTCS/PEFC Chain of Custody Certificate
- Main products exported:
 - Sawn timber
 - Plywood
 - Laminated block
 - Scantling
 - Paper
 - Finger jointed timber
 - Mouldings
- **190,404.57 m³** exported in 2016
- **2016: Cumulative total export of 1.37 mil m³ to 59 destinations**



ENDORSEMENT OF MTCS BY PEFC

- MTCS became the first tropical forest scheme in the Asia Pacific region to be endorsed by Programme for the Endorsement of Forest Certification (PEFC) on 1 May 2009; re-endorsed in July 2014
- PEFC endorsement enables MTCS to be recognised internationally
- Mutual recognition with 38 other PEFC endorsed schemes around the world



RECOGNITION OF MTCS

- National Timber Procurement Policies



- Green Building systems:



- Other policies:





Thank you | Terima kasih



MALAYSIAN TIMBER CERTIFICATION COUNCIL

Unit C-08-05, Block C, Megan Avenue 2
No. 12, Jalan Yap Kwan Seng
50450 Kuala Lumpur, Malaysia

Tel : +603-2161 2298
Fax : +603-2161 2293
E-mail : info@mtcc.com.my
Website : <http://www.mtcc.com.my>